「東方神霊廟　～ Ten Desires.」より

大神神話伝

ZUN

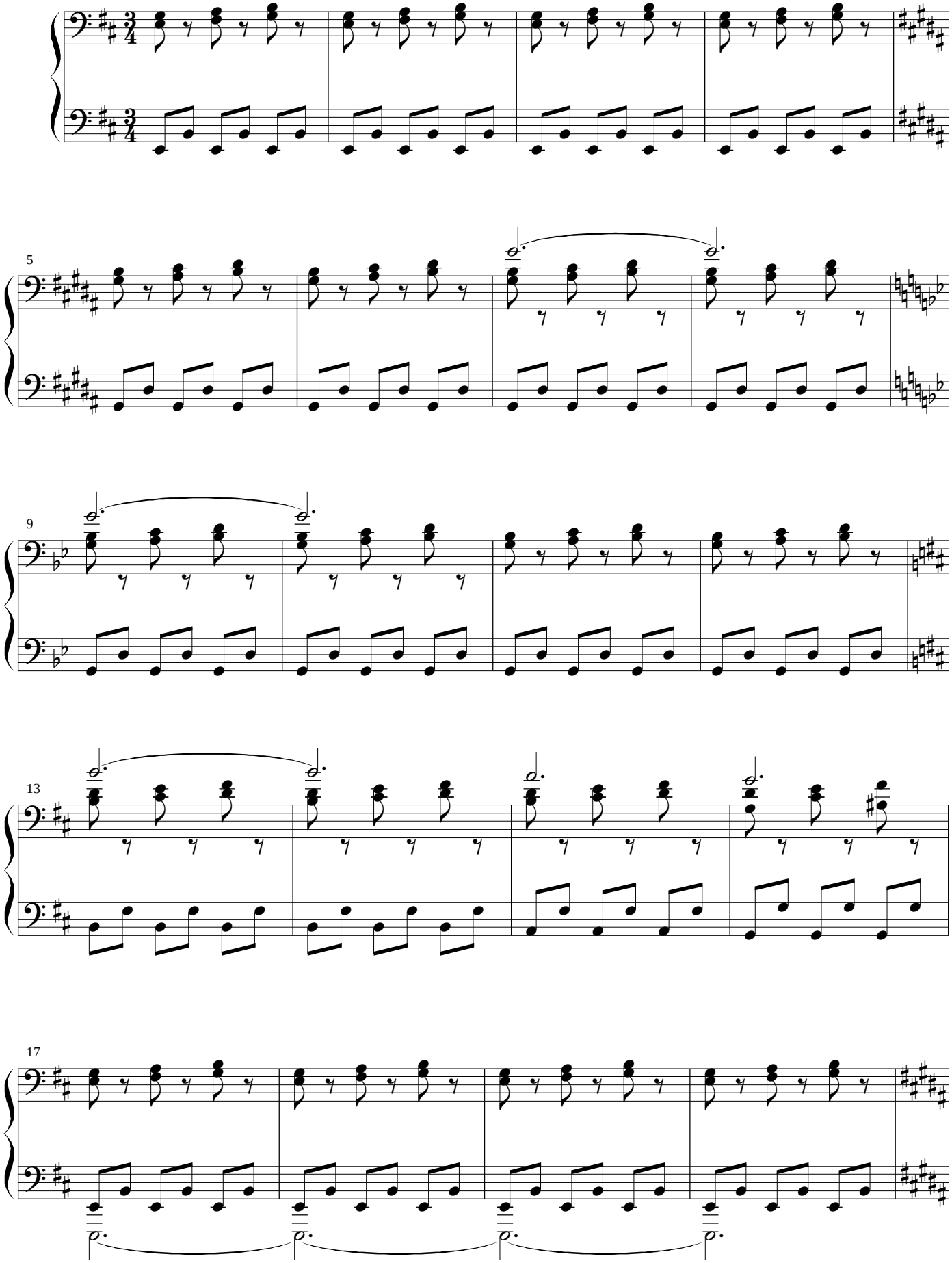

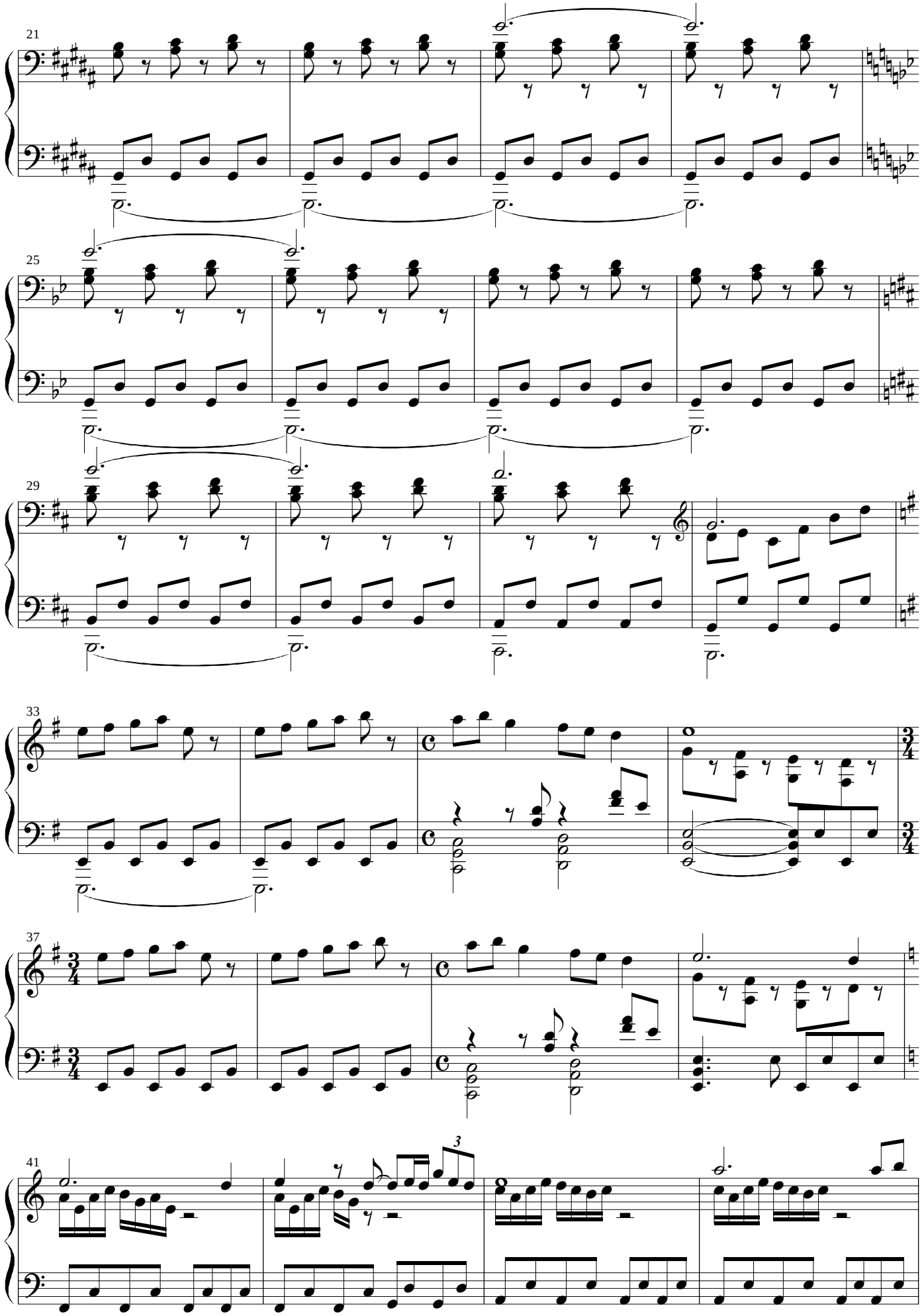
21
25
29
33
37
41
3

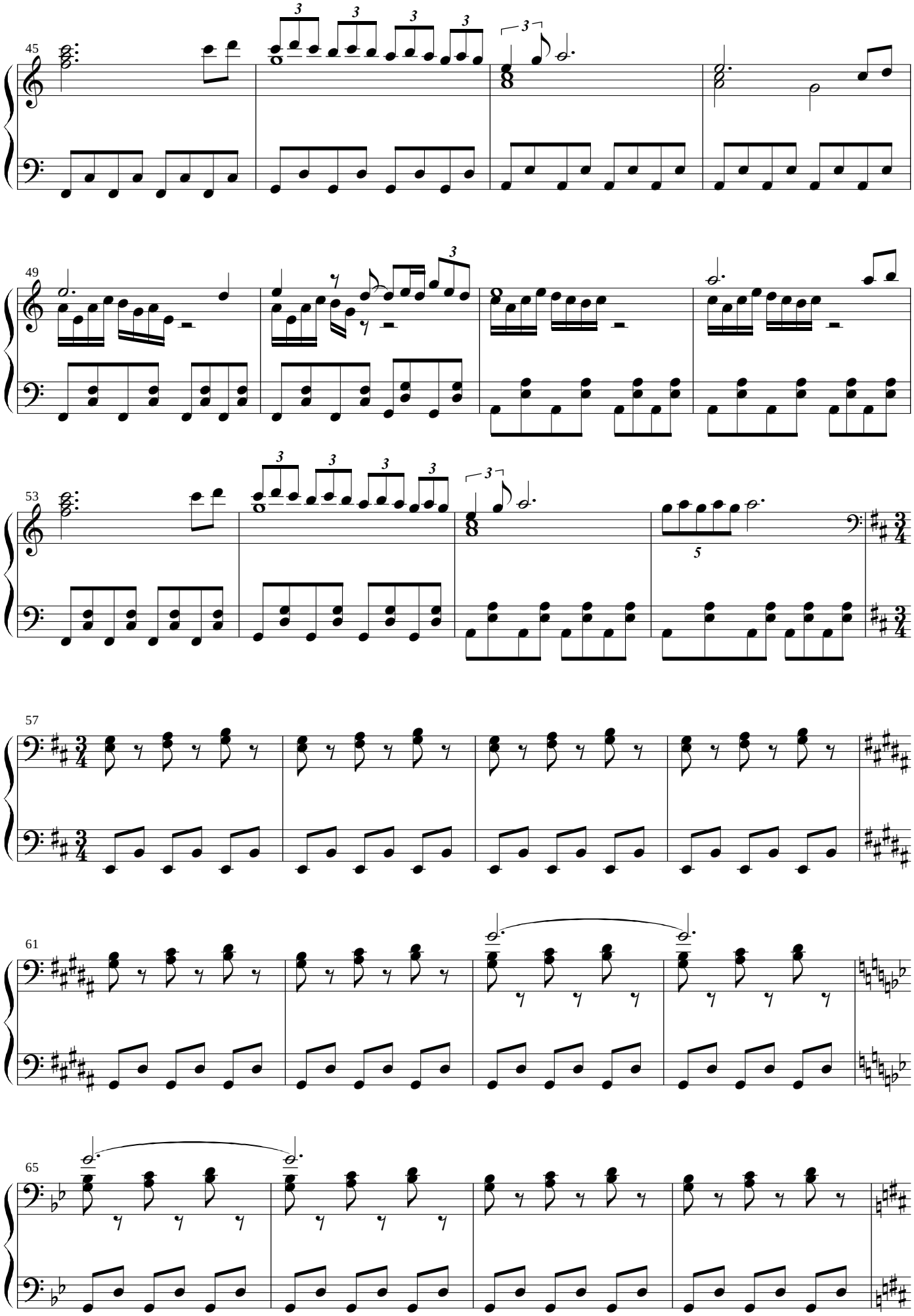
45
49
53
57
61
65

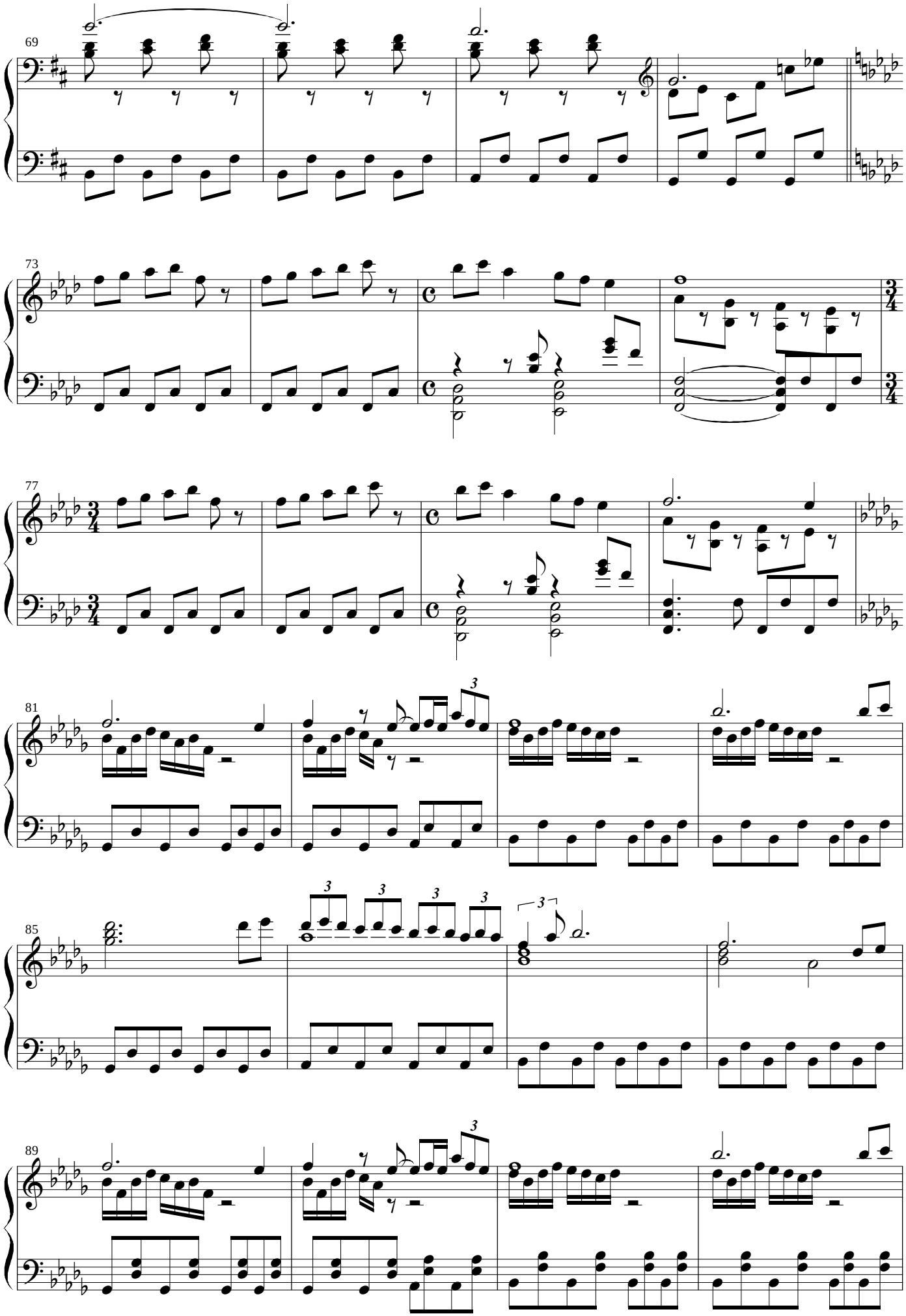
69
73
77
81
85
89

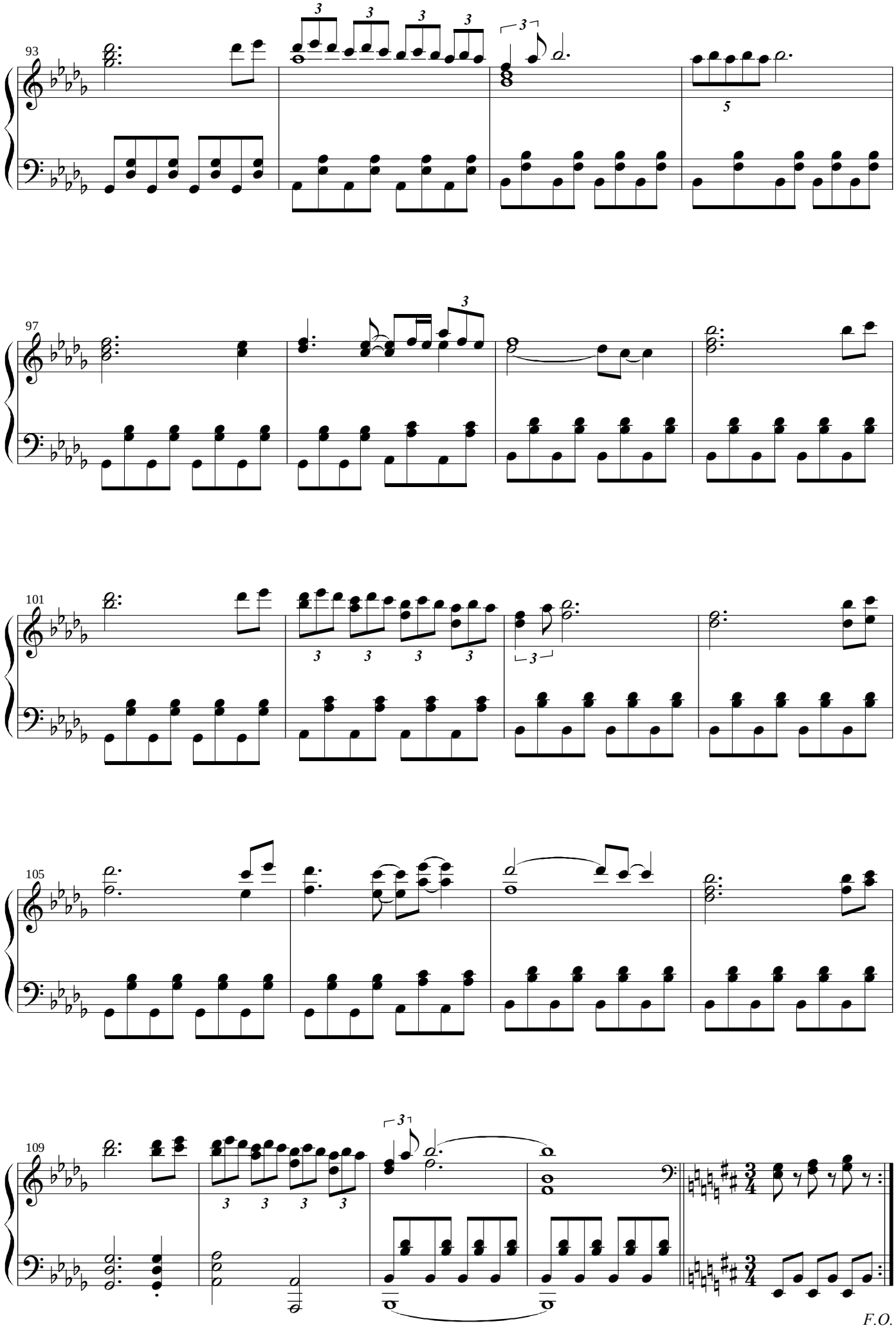
93
97
101
105
109
F.O.